

REPERTOIRE

VERSION 6.2
SEPTEMBER 2021

CHIPPERFIELDJONES@GMAIL.COM

WWW.SELFOLK.CO.UK

ILLUSTRATIONS BY TONY TIDY
LOGO BY STUART RUSSELL

JIGS (32)

PARTING LOVERS	9
OUT ON THE OCEAN	9
ROBIN'S MAGGOTT	10
SEVEN STARS	10
PLANE TREE	11
HOPBREAK	11
DERBY KELLY	12
FIERY CLOCKFACE	12
HOGMANAY	13
CAPTAIN LANOE'S QUICK MARCH	14
PANTALOOON QUADRILLE	14
DRIBBLES OF BRANDY	15
STAR ABOVE THE GARTER	15
COMICAL FELLOW	16
MARGATE HOY	16
BLACK JOKE	17
JUMP AT THE SUN	17
JIGGERY POKERWORK	18
ZELDA	20

JIGS (48)

PADDY CAREY	22
DINGLE REGATTA	23
CROSSING THE LINE	24

SLIP JIGS

FOXHUNTER'S JIG	26
PEACOCK FOLLOWED THE HEN	27
BUTTERFLY	27
SLIPSKA	28

BOURRÉES

LES GRANDES POTERIES	30
LA CHASSE À LA BÉCASSE	31
HONEY TRAIL	32
RIKKI TIKKI TAVI	33
CHASSEPAIN	34
BAUDIMIC	35

SCHOTTISHES / BRETON

SIMPLY	37
VERY JEUNE	38
EN FLANDRES	39
HIKE UP THE DYKE	40
AN DRO	41
THE WREN	41
LE SOIR VENU	42
FÊTE DU VILLAGE	43
LE PAS D'ÉTÉ	44
LE RUISSEAU FRANÇAIS	44
RAMENEZ-MOI MA BLONDE	45
FIREBREAK	46
SWEDISH SCHOTTISHE	48
ORANGE B	49

POLKAS

FROM NIGHT TILL MORN	51
BONNY BREAST KNOT	52
BONNY KATE	52
GALOPEDE	53
THREE AROUND THREE	53
EGAN'S POLKA	54
BILL SULLIVAN'S POLKA	54
AFTER DINNER MAGGOT	55
BATTERED HAKE	56
NEWCASTLE	57
JACK'S MAGGOT	57
JACK ROBINSON	58
ARGEERS	59
MR LANE'S MAGGOT	60
BRICKS AND MORTAR	61
MOUNT HILLS	62

WALTZES

PLANXTY IRWIN	64
SI BHEAG SI MHOR	65
MICHAEL TURNER'S WALTZ	66
DUKE OF KENT'S WALTZ	67
STAMFORD WALTZ	68
ASTRID'S WALTZ	69

REELS

SENECA	71
MARCH OF ST TIMOTHY	72
ANGELINE THE BAKER	73
OLD JOE CLARK	73
ROCK THE CRADLE JOE	74
L' AIR MIGNONNE	75

STEPHOPS

YER PIG'S ON FIRE / TRUMPET HORNPIPE	77
NORWEGIAN HORNPIPE	78
TRADE WIND HORNPIPE	79
KING OF THE FAIRIES	80
THE ANCIENT MARINER	81

MISCELLANEOUS

SHREDS AND PATCHES	83
COCHIN CHINE	83
EKLUNDA No 3	84
KATYUSHA	86
KALINKA	87
PORTESHAM BREAKFAST	88
TARANTELLA DEL 600	89
HUPFAD VOGL	90
WHITEFRIARS	91
LANGDANS	92
THE LONESOME BOATMAN	93
I'M NOT FED UP WITH THE PACIFIC OCEAN	94

SONGS

SOUTH AUSTRALIA	97
LEAVING OF LIVERPOOL	98
I'LL TELL ME MA	99
PORTSMOUTH	100
DRUNKEN SAILOR	101
THE ASH GROVE	102
I'M SHIPPING UP TO BOSTON	104
CONSTANT BILLY	105
HAUL AWAY	106

XMAS

I SAW THREE SHIPS	108
DING DONG MERRILY ON HIGH	108
DECK THE HALLS	109
WE WISH YOU A MERRY CHRISTMAS	109

AFTER DINNER MAGGOT	55	KALINKA	87
AN DRO	41	KATYUSHA	86
ANGELINE THE BAKER	73	KING OF THE FAIRIES	80
ARGEERS	59	LA CHASSE À LA BÉCASSE	31
ASTRID'S WALTZ	69	L'AIR MIGNONNE	75
BATTERED HAKE	56	LANGDANS	92
BAUDIMIC	35	LEAVING OF LIVERPOOL	98
BILL SULLIVAN'S POLKA	54	LE PAS D'ÉTÉ	44
BLACK JOKE	17	LE RUISSEAU FRANÇAIS	44
BONNY BREAST KNOT	52	LES GRANDES POTERIES	30
BONNY KATE	52	LE SOIR VENU	42
BRICKS AND MORTAR	61	MARCH OF ST TIMOTHY	72
BUTTERFLY	27	MARGATE HOY	16
CAPTAIN LANOE'S QUICK MARCH	14	MICHAEL TURNER'S WALTZ	66
CHASSEPAIN	34	MOUNT HILLS	62
COCHIN CHINE	83	MR LANE'S MAGGOT	60
COMICAL FELLOW	16	NEWCASTLE	57
CONSTANT BILLY	105	NORWEGIAN HORNPIPE	78
CROSSING THE LINE	24	OLD JOE CLARK	73
DECK THE HALLS	109	ORANGE B	49
DERBY KELLY	12	OUT ON THE OCEAN	9
DING DONG MERRILY ON HIGH	108	PADDY CAREY	22
DINGLE REGATTA	23	PANTALON QUADRILLE	14
DRIBBLES OF BRANDY	15	PARTING LOVERS	9
DRUNKEN SAILOR	101	PEACOCK FOLLOWED THE HEN	27
DUKE OF KENT'S WALTZ	67	PLANE TREE	11
EGAN'S POLKA	54	PLANXTY IRWIN	64
EKLUNDA No 3	84	PORTESHAM BREAKFAST	88
EN FLANDRES	39	PORTSMOUTH	100
FÊTE DU VILLAGE	43	RAMENEZ-MOI MA BLONDE	45
FIERY CLOCKFACE	12	RIKKI TIKKI TAVI	33
FIREBREAK	46	ROBIN'S MAGGOTT	10
FOXHUNTER'S JIG	26	ROCK THE CRADLE JOE	74
FROM NIGHT TILL MORN	51	SENECA	71
GALOPEDE	53	SEVEN STARS	10
HAUL AWAY	106	SHREDS AND PATCHES	83
HIKE UP THE DYKE	40	SI BHEAG SI MHOR	65
HOGMANAY	13	SIMPLY	37
HONEY TRAIL	32	SLIPSKA	28
HOPBREAK	11	SOUTH AUSTRALIA	97
HUPFAD VOGL	90	STAMFORD WALTZ	68
I'LL TELL ME MA	99	STAR ABOVE THE GARTER	15
I'M NOT FED UP WITH THE PACIFIC OCEAN	94	SWEDISH SCHOTTISHE	48
I'M SHIPPING UP TO BOSTON	104	TARANTELLA DEL 600	89
I SAW THREE SHIPS	108	THE ANCIENT MARINER	81
JACK ROBINSON	58	THE ASH GROVE	102
JACK'S MAGGOT	57	THE LONESOME BOATMAN	93
JIGGERY POKERWORK	18	THE WREN	41
JUMP AT THE SUN	17	THREE AROUND THREE	53

TRADE WIND HORNPIPE	79
VERY JEUNE	38
WE WISH YOU A MERRY CHRISTMAS	109
WHITEFRIARS	91
YER PIG'S ON FIRE / TRUMPET HORNPIPE	77
ZELDA	20

FIDDLE CHORDS

○ minor
○ open

	F	C	G	D	A	E	B
Low							
Middle							
High							

JIGS (32)

PARTING LOVERS

G D G C G D
 G D G C G D G
 A7 D A7 D A7 D Emin A7
 A7 D A7 D Emin A7 D D7

End on one A

OUT ON THE OCEAN

G G C D
 G G C D ^{1.}C D ^{2.}C G
 C C Bm Em
 Am Bm C D Am D ^{1.}G ^{2.}G

ROBIN'S MAGGOTT

SEVEN STARS

PLANE TREE

Undine Hornby

System 1: Em, C Em, Am, Am Bm

System 2: Em, C Em, Am, Bm Em

System 3: C D, G Em, Am, Am Bm

System 4: C D, G Em, Am, Bm Em

Fiddle Harmony 2nd time

HOPBREAK

Undine Hornby

System 1: Bm, G, Bm, Bm, A

System 2: Bm, G, Bm, Bm, A, Bm

System 3: Bm, G, A, D

System 4: G, Em, F#m, G, A, Bm

B2: Everyone rhythm on repeat

B3: Fiddles in 3s on repeat

DERBY KELLY

G G G D
 G C D 1.G 2.G
 D D D A D G
 C D 1.G 2.G

FIERY CLOCKFACE

D C A
 D G A 1.D 2.D
 D G A
 D G A 1.D 2.D

HOGMANAY

G G G C

Am Am ^{1.}D7 G ^{2.}D7 G

G G C D

C Am ^{1.}D D ^{2.}D7 G

Alternative B (every 3rd time)

CAPTAIN LANOE'S QUICK MARCH

G C G C G Am D

G C G C G D G

Em Em C G G

Em Em C G D G

PANTALOON QUADRILLE

D Em A

D A D A D

A

A

Alternative B (3rd time)

x3

Ending:

A G D A

DRIBBLES OF BRANDY

Staff 1: Em Am Bm

Staff 2: Em Am Bm Em

Staff 3: C D C D Em

Staff 4: Am Bm C D Em

STAR ABOVE THE GARTER

Staff 1: G D C C D

Staff 2: G D C D

Staff 3: D Am

Staff 4: D Am D

COMICAL FELLOW

D A G F#m G A D

D A G F#m G A D

D D7 G E E7 A

D Bm G A D A

D D D A D

A part alternative

The alternative part of the music is in treble clef, key of D major, and 6/8 time. It consists of a sequence of notes and rests: quarter note D, quarter note D, quarter note G, quarter note A, quarter note D, quarter note A, quarter note D, quarter note D.

MARGATE HOY

G Em Am D G Em Bm

Am D G Em C D G

Em D Em D Cmaj7 Bm7

Am D G Em C D G

BLACK JOKE

G Emin Amin D G Emin

Amin D G C ^{1.} D G ^{2.} D G

G G/B C D G G/B C D

G Emin Amin D G Emin Amin D

G C D G G G/B C D

G G/B C D G Emin Amin D

G Emin Amin D G C D G

JUMP AT THE SUN

John Kirkpatrick

Emin Emin Emin Emin B7

Emin Emin Emin Amin B7 Emin

Emin D C B7

Emin D C Amin B7 Emin

JIGGERY POKERWORK

John Spiers

Emin Amin C D G Bmin

Emin Amin C D G Bmin Emin

Emin Amin C D G C Bmin

Emin Amin C D G Bmin Emin

Emin Emin/D Amin C D G

Emin Emin/D C Bmin Emin

Emin Emin/D Amin C D G

Emin Emin/D C Bmin Emin

Harmony

ZELDA

Am Dm Am C G G Am

Am Dm Am C G G Am

Am Am Dm Dm Em Em Am

Am Am Dm Dm Em Em Am

Em Am Em G D D Em

Em Am Em G D D Em

Em Em Am Am Bm Bm Em

Em Em Am Am Bm Bm Em

JIGS (48)

PADDY CAREY

G G/B C Am D
 G G/B D G
 G C G G C G D
 Em Bm C ^{1.}D G ^{2.}D G
 C G/B D D
 C G/B D G

End replacing final bar:

DINGLE REGATTA

Chords: G, G, D, G, G, G, D, G, D, Em, D/F#, G, D, Em, D/F#, D/F#, G, G, G, D, G, G, G, D, G.

CROSSING THE LINE

Richard Jones

SLIP JIGS

FOXHUNTER'S JIG

D G D D G D

Em D

D G D D G D

Em Em A D

Link section: Am⁷ Bb⁷

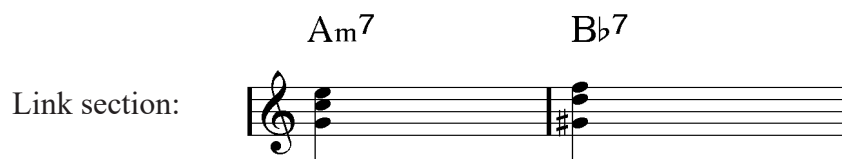

PEACOCK FOLLOWED THE HEN

Am G Am G

C C D C G/B

Link section: Am⁷ B^b7

BUTTERFLY

Em Bm Em Bm Em Bm G D

Cmaj⁷ Cmaj⁷ Bm Cmaj⁷ Am Bm

G G D Em Am Bm

Fiddles / accordion B part

SLIPSKA

Belinda Bourquin

BOURRÉES

LES GRANDES POTERIES

Second Line (Repeat over A and B Part)

LA CHASSE À LA BÉCASSE

- Staff 1: C, D, G, Em
- Staff 2: C, D, G, Em (1.), G (2.)
- Staff 3: G, C
- Staff 4: Am, D
- Staff 5: G, C, D
- Staff 6: Em

Solo - over 2 A parts

Solo section consisting of four staves of music in treble clef, 3/8 time, with a key signature of one sharp (F#). The music features a melodic line with various rhythmic patterns and rests.

HONEY TRAIL

Richard Jones

- Staff 1: Dm, Dm, Gm, Dm
- Staff 2: Dm, Am, Am, Dm
- Staff 3: Gm, C, F, E \emptyset , A7, Dm
- Staff 4: Dm, Am, Am, Dm
- Staff 5: Gm, Dm, Dm, Dm
- Staff 6: Gm, Dm, Dm, Dm
- Staff 7: Gm, Dm, Dm, Dm
- Staff 8: Gm, Dm, Am, Dm

The melody is primarily composed of eighth and quarter notes, with some half notes and rests. The piece concludes with a final whole note chord on the eighth staff.

RIKKI TIKKI TAVI

Richard Jones

CHASSEPAIN

Gilles Chabenat

Chords for the first two staves: D, C, Emin, A, D

Chords for the third and fourth staves: Emin, G, A, A

Chords for the fifth and sixth staves: Emin, G, A, G, D

Chords for the seventh and eighth staves: Emin, G, A, G, A

BAUDIMIC

Gilles Chabenat

Staff 1: D G A D A/C#

Staff 2: Bmin G Emin Emin A

Staff 3: D G A D A/C#

Staff 4: Bmin G A D

Staff 5: D Emin D/F# G A

Staff 6: D Emin G A

Staff 7: D Emin D/F# G A

Staff 8: D Emin G A

SCHOTTISHES / BRETON

SIMPLY

G Gsus4 Gsus4 Gsus2 G Gsus4

Gsus4 Gsus4 G Gsus4 Gsus2 G Gsus4 G Gsus2

Gsus4 Gsus2 G Gsus4 G

Gmin Dmin Dmin Amin Gmin Dmin

Dmin Gmin Dmin Amin Gmin Dmin

B \flat Amin Dmin Gmin

VERY JEUNE

EN FLANDRES

Frederic Paris

Staff 1: G D Emin C D

Staff 2: G D Emin C D G

Staff 3: G C G/B C C D

Staff 4: G C G/B C C D

Alternative

Alternative musical score for 'En Flandres' in G major, 4/4 time. The score consists of four staves of music. The first two staves are the main melody, and the last two are an alternative accompaniment. Chord annotations are placed above the notes.

Staff 1: G D Emin Cmaj⁷ D⁶

Staff 2: G D Emin D G

Staff 3: G C C G C D

Staff 4: G C C G C D

HIKE UP THE DYKE

Richard Jones and
Anna Tabbush

C D Em C D Em

C D Em C D Em

Bm C C D Bm C C D

Bm C C D Bm C C D

C D Em Cmaj⁷ D Bm Em

C D Em C D G D/F#

Coda C D C D C D Em

AN DRO

E

C

THE WREN

Em Am D Bm

Em Am D Bm Em

Em Em Am Bm

C C Am D Em

LE SOIR VENU

Stéphane Durand

Alternative B

Alternative B musical notation for the fiddle part, showing two endings. The notation is in 4/4 time and key of D minor. It starts with a repeat sign and ends with a double bar line.

- Riff x 4 : fiddles pluck + mandolin + banjo + rhythm / no wind
- 1st time (AABBAABB) : All play As and Bs
- Riff x 2
- 2nd time (AABBAABB) : Fiddles pluck in As
- Riff x 2
- 3rd time (AABBAABB) : All play As / Fiddles Alternative Bs
- Riff x 4: plus wind on run down
- End on repeat bar 4 with single D

FÊTE DU VILLAGE

D D/F# G A D Bmin Emin A
 D D/F# G A D G A D D
 D G D G D Bmin Emin A
 D G D G D A D

A part harmony

LE PAS D'ÉTÉ

G G/B C C G D G

G G/B C C G D G

G D G D G C D G

G D G D G C D G

LE RUISSEAU FRANÇAIS

André Brunet

D A/C# A F#min G Emin Emin A

D A/C# A F#min G Emin ^{1.} A D ^{2.} A D

G Emin A D G Emin A

D G A F#min G Emin ^{1.} A D ^{2.} A D

RAMENEZ-MOI MA BLONDE

FIREBREAK

Richard Jones

1

Chords: Emin, Emin, Emin, Emin Amin

5

Chords: Amin D7, G, C, Amin, Amin B7

9

Chords: Emin B7, Emin B7, Emin B7, Emin E7

13

Chords: Amin D7, Gmaj7 Cmaj7, Amin, Amin B7

17

Chords: Emin, Emin, Emin, Emin Amin

21

Chords: Amin D7, G, C, Amin, Amin B7

25

Emin B7 Emin B7 Emin B7 Emin E7

29

Amin D7 Gmaj7 Cmaj7 Amin Amin B7

33

FIREBREAK

37

Amin D7 Gmaj7 Cmaj7 Amin Amin B7

41

FIREBREAK

45

Amin D7 Gmaj7 Cmaj7 Amin Amin B7

SWEDISH SCHOTTISHE

ORANGE B

Wim Claeys

Bmin G A Bmin G Emin F#min

Bmin G A Bmin G ^{1.} A Bmin ^{2.} A Bmin

Bmin G Bmin Bmin G A F#min

Bmin G Bmin Bmin G A Bmin

POLKAS

FROM NIGHT TILL MORN

- 1 All play Stave 1
- 2 All play Stave 2
- 3 All play Stave 1
- 4 All play Stave 2
- 5 Fiddles play Stave 1 - [B] Wind / Accordions play Stave 2

BONNY BREAST KNOT

G C D G G D
 Em C D C D 1. G 2. G
 G G C D
 G G C D 1. G 2. G

BONNY KATE

G D G C D G
 G C D G 1. D 2. D
 G Am G/B C D
 Em D G C D 1. G 2. G D

GALOPEDE

THREE AROUND THREE

EGAN'S POLKA

BILL SULLIVAN'S POLKA

AFTER DINNER MAGGOT

Jonathan Jensen

- 1 All play Stave 1
- 2 All play Stave 1
- 3 All play Stave 2
- 4 All Stave 1 except Fiddles play stave 2
- 5 All play Stave 3: Fiddles Low Note / Wind High Note / Accordions both
- 6 All play Stave 1 except Fiddles play Stave 3

BATTERED HAKE

Colin Cotter

Chord progression: D, D/F#, G, Em, D, D/F#, Em, D/F#, G, A, D, D, Em, Em, D/F#, D/F#, G, A, G/B, A/C#

The main musical notation consists of four staves of music in the key of D major (one sharp) and 4/4 time. The first two staves are the first system, and the last two are the second system. The music features a mix of quarter and eighth notes, with some rests. The first staff begins with a repeat sign. The second staff ends with a double bar line and repeat dots. The third staff begins with a repeat sign. The fourth staff ends with a double bar line and repeat dots.

B1: Fiddles - bass line

B2:

A single staff of music in the key of D major and 4/4 time, consisting of eight measures. It features a bass line with quarter and eighth notes, ending with a double bar line and repeat dots.

B3:

B4: Tune

End: Repeat 1st two bars of A part

NEWCASTLE

G D G G C

G C G D ^{1.}G ^{2.}G

C C G C D

Emin Amin C D ^{1.}G C ^{2.}G

JACK'S MAGGOT

D G A D Bm Em A

D G A D A ^{1.}D ^{2.}D

D Bm Em A

D D G A ^{1.}D ^{2.}D

JACK ROBINSON

G Amin D D G

C G/B Amin G C D G D G

G C Amin D G C Amin D

G C Amin G C D G D G

ARGEERS

MR LANE'S MAGGOT

Chord progression for the first system:
Emin D C Bmin Amin Bmin Amin B

Chord progression for the second system:
Emin D C Bmin Amin B Emin

Chord progression for the third system:
G G G G

Chord progression for the fourth system:
G G Emin Amin/F# B Emin

BRICKS AND MORTAR

Alternative B

- 1 All play Stave 1
- 2 All play Stave 1
- 3 All play Stave 2
- 4 Fiddles / Accordions Stave 2 - Wind Stave 1
- 5 All play Stave 1
Wind play Alternative B

MOUNT HILLS

Chords: G, G/B, Am, D, G, Em, Am, D

Chords: G, G/B, Am, D, Em, C, D, G

Chords: D, Am, D, Em, C, G, D

Chords: G, Em, C, Am, D, G

WALTZES

PLAXTY IRWIN

Turlough Carolan

Guitar arpeggios throughout

A1: wind tune / no fiddles / accordion bass

B1: Fiddles chord notes / wind & accordion tune

A2: Fiddles tune / no wind / accordion bass

B2: Wind & accordion in

A3: Flutes & mandolins tune / no wind / no fiddles / accordion bass

B3: All in

End: Repeat last four bars with rallentando / no rhythm

SI BHEAG SI MHOR

Turlough Carolan

- Staff 1: D, Bm, G, D
- Staff 2: G, A7, D, Bm
- Staff 3: G, D, D, A7, D
- Staff 4: G, D, A7, D, D
- Staff 5: D, A7, G, D
- Staff 6: A7, D, G, Em
- Staff 7: D, D, G, D
- Staff 8: G, A7, D, D

Intro: Drone Guitars / Accordion / Strings

- 1 A: Whistles 1B: plus strings
- 2 All in plus chords

MICHAEL TURNER'S WALTZ

W.A.Mozart

Fiddles: follow bass notes 1st time through

DUKE OF KENT'S WALTZ

STAMFORD WALTZ

Jon Swayne

ASTRID'S WALTZ

Em

C D Em

Em

C D Em

C D Em

Em D Em

Am D Em

Em D Em

REELS

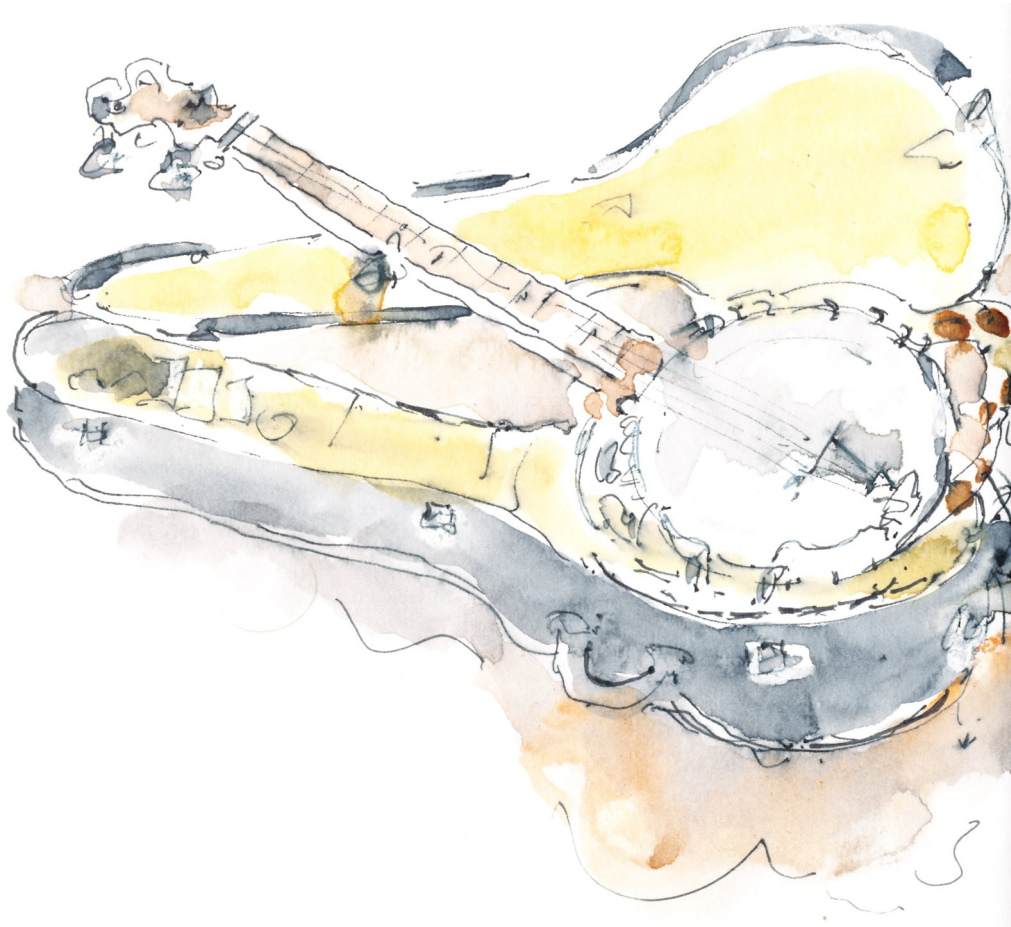

SENECA

Chord diagrams shown above the notes:

- Staff 1: G
- Staff 2: G, C, D, 1. G, 2. G
- Staff 3: G, G, Em
- Staff 4: G, C, D, G

Also known as Waiting For The Federals

MARCH OF ST TIMOTHY

ANGELINE THE BAKER

Angeline the baker, age of forty three
 I fed her sugar candy and she still won't marry me
 Angeline the baker, Angeline I know
 I should have married Angeline just 20 years ago

Angeline the baker, age of forty three
 I fed her sugar candy and she still won't marry me
 Angeline the baker, Angeline I know
 I should have married Angeline just 20 years ago

Angeline the baker, lives on the village green
 The way that I love Angeline beats all I've ever seen
 Angeline the baker, Angeline I know
 I should have married Angeline just 20 years ago

Her father was a baker, his name was Uncle Sam
 And I remember Angeline no matter where I am
 She said she couldn't do hard work
 because she was not stout
 She baked her biscuits every day
 and poured that coffee out

OLD JOE CLARK

Angeline: Play / Play / Sing / Play / Sing / Change

ROCK THE CRADLE JOE

D D⁶ D^{maj7} D⁶

D D⁶ D⁷ G A D D

A D G A D A

D G A D D

VARIATION 3rd time through

A: Wind plays 2nd line

B: All play 2nd line

L'AIR MIGNONNE

Chords: G G C G Am D
G G C G D G
C G C G Em G Am D
C G C G Em G D G

Second Part

STEPHOPS

Swing

YER PIG'S ON FIRE / TRUMPET HORNPIPE

Chords: G C Am D G D7

Chords: G C Am D 1. G 2. G

Chords: G D C C G A7 D

Chords: G D C C G 1. D7 GD7 2. D7 G

Yer Pig's On Fire: Composed by Dave Jolly

Chords: G D7

Chords: G D A7 1. D 2. D

Chords: G C Am D7

Chords: G G7 C Cm D 1. G 2. G

Harmony last line

Chords: G G7 C Cm D 1. G 2. G

NORWEGIAN HORNPIPE

Arranged by
Ben Thackeray

Fiddle harmony 3rd time onwards

TRADE WIND HORNPIPE

Tommy Reilly and
James Moody

Chords for the first staff: G, G, C, D

Chords for the second staff: C, D, G, G, D, G, G

Chords for the third staff: C, G, D, G, C

Chords for the fourth staff: G, D, G, G

- 1 Accordions + Rhythm
- 2 Whistles + Rhythm, Fiddles falling line in B part (C, B, A, G - one per bar)
- 3 All
- 4 Fiddles + Rhythm
- 5 All, Fiddles falling line

KING OF THE FAIRIES

Swing

Em Em Em Bm

Em G D Em Bm Em

Em Em Em Bm

Em Em Em Bm Em

The fourth system continues with the same rhythmic and harmonic patterns. Chords are Em, Em, Em, Bm, and Em.

Em Em Em Bm

Em Em Em Bm Em

THE ANCIENT MARINER

Dave Blackmore

Em Em C Am

Bm C Am Bm C D Em

Em Em Em Em D

Bm C Am Bm C D Em

MISCELLANEOUS

SHREDS AND PATCHES

D
D
A

D
G
D
A

D
D
A

Bm
G
D
A

COCHIN CHINE

G
G
D
G
1. D G
2. C D G

G
C
Am
D
G
1. D G
2. C D G

Second Part

1.
2.

1.
2.

EKLUNDA NO 3

Vikste-Lasse

G G/B C D7 G C G/B D D/F#

G G/B C D7 G C G/B ^{1.} D G ^{2.} D G

G D Cmaj7 D

G D C D G

Emin D Cmaj7 D

Emin D C D G

Harmony

KATYUSHA

System 2: Chords: E, Am. The guitar accompaniment continues with a similar rhythmic pattern.

System 3: Chords: Am, C, Dm, Am. The system ends with the instruction "to Coda".

System 4: Chords: Dm, Am, E7, Am. This system includes a first ending (marked "1.") and a second ending (marked "2.").

System 6: Chords: A, E, A. This system also includes a first ending (marked "1.") and a second ending (marked "2.").

System 7: Chords: Dm, Am, E, Am. The score concludes with a double bar line.

KALINKA

PORTESHAM BREAKFAST

Richard Jones

Alternative A

TARANTELLA DEL 600

Am Am Am E Am

Am Am Am E Am G

C G C Dm Am E Am G

C G C Dm Am E Am G

Am Am Dm Am E Am

Am Am Dm Am E Am D.S. al Coda

Am Am Dm E Am Am

- A: p Fiddle chugs
- B: f Fiddle tune
- C: ff All play tune

HUPFAD VOGL

Wind Stave 1 - Fiddles Stave 2

WHITEFRIARS

LANGDANS

G C

G C

Am7 (C/D)

Am7 (C/D) D

THE LONESOME BOATMAN

In Memory Of
Ken Smith
and
Steve Ward

I'M NOT FED UP WITH THE PACIFIC OCEAN

Ola Bäckström

D A/D D A/D D G A

D A/D D A/D D A/D D

D G D G A

D G * D A D

D A/D D Emin F#min G A

D A/D D A D A/D D

*

Harmony

*

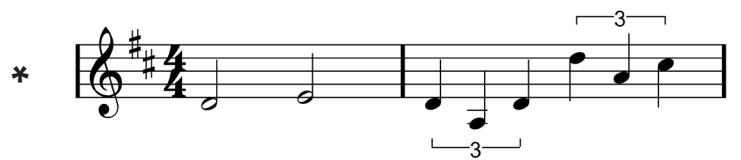
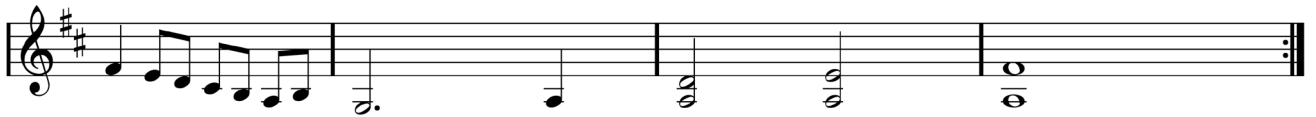

SONGS

SOUTH AUSTRALIA

In South Australia I was born
 Heave away! Haul away!
 South Australia round Cape Horn
 We're bound for South Australia

Heave away you rolling king
 Heave away! Haul away!
 Heave away, oh, hear me sing
 We're bound for South Australia

There ain't but one thing grieves my mind
 Heave away! Haul away!
 To leave Miss Nancy Blair behind
 We're bound for South Australia

And as we wallop round Cape Horn
 Heave away! Haul away!
 We'll wish to god we'd never been born
 We're bound for South Australia

And now I'm on some foreign strand
 Heave away! Haul away!
 With a bottle of whiskey in my hand
 We're bound for South Australia

LEAVING OF LIVERPOOL

D G D D A

D G D D A D

A G D D A

D G D D A D

Fare thee well to you my own true love
 And Mersey fare thee well
 I am bound for California
 A place that I know right well

*So fare thee well my own true love
 And when I return united we will be
 It's not the leaving of Liverpool that grieves me
 But my darling when I think of thee*

I am bound on a Yankee clipper ship
 The Davy Crockett is her name
 And Burgess is the Captain of her
 And they say she's a floating hell

Oh I've sailed with Burgess once before
 And I think I know him well
 If a man's a sailor he will get along
 If not then he's sure in Hell

Oh the ship is in the harbour love
 And you know I can't remain
 And I know that it will be a long, long time
 Before I see you again

Play 1
 Sing verses 1, 2, 3 & chorus (Verse: Solo voice Chorus: All sing)
 Play 1
 Sing verse 4 & chorus
 Play 1 Repeat B part to end

I'LL TELL ME MA

Play

*I'll tell me ma when I go home
 The boys won't leave the girls alone
 They pull my hair, and they steal my comb
 But that's all right till I go home
 She is handsome, she is pretty
 She is the belle of Belfast city
 She is courtin' one, two, three
 Please, won't you tell me, who is he?*

Albert Mooney says he loves her
 All the boys are fighting for her
 Knock at the door and ring the bell
 Sayin', oh my true love, are you well?
 Out she comes as white as snow
 Rings on her fingers, and bells on her toes
 Old Jenny Murray says she'll die
 If she doesn't get the fellow with the roving eye

Chorus

Let the wind and the rain and the hail blow high
 And the snow come tumbling from the sky
 She's as nice as apple pie
 She'll get her own lad by and by
 When she gets a lad of her own
 She won't tell her ma when she comes home
 Let them all come as they will
 For it's Albert Mooney she loves still

Chorus

Play x 2

PORTSMOUTH

Wind: Stave 1 throughout
 Others: Stave 1, 2, 3, 1

DRUNKEN SAILOR

Emin D
Emin Emin D Emin
Emin D
Emin Emin D Emin

Play x 1

What shall we do with a drunken sailor?
What shall we do with a drunken sailor?
What shall we do with a drunken sailor?
Early in the morning

Way hay and up she rises
Way hay and up she rises
Way hay and up she rises
Early in the morning

Put him in a long boat till he's sober

Stick him in a barrel with a hosepipe on him

Play x 1

That's what we do with a drunken sailor

Play x 1

THE ASH GROVE

Words by Thomas Oliphant

Arrangement: Anon

Down yonder green valley where streamlets meander,
When twilight is fading, I pensively rove.

Or at the bright noontide, in solitude wander,
Amid the dark shades of the lonely ash grove

'Twas there while the blackbird was cheerfully singing,
I first met the dear one the joy of my heart.

Around us for gladness the bluebells were ringing,
Ah, then little thought I how soon we should part.

Still glows the bright sunshine o'er valley and mountain,
Still warbles the blackbird its note from the tree,
Still trembles the moonbeam on streamlet and fountain,
But what are the beauties to me?

With sorrow, deep sorrow my bosom is laden,

All day I go mourning in search of my love.

Ye echoes! O tell me, where is the sweet maiden?

She sleeps 'neath the green turf down by the ash grove.

I'M SHIPPING UP TO BOSTON

Dropkick Murphys

E

E D A D A

E D E D

E D D A D A

I'm a sailor peg
I've lost my leg
Climbing up the topsail
I've lost my leg

Shipping up to Boston way hey oh
Shipping up to Boston way hey oh
Shipping up to Boston way hey oh
Shipping up to Boston
To find my wooden leg

CONSTANT BILLY

Play

Oh my Billy. my constant Billy
Oh when will I see my Billy again
Oh my Billy. my constant Billy
Oh when will I see my Billy again
Billy again, Billy again
Billy again, Billy again
Oh my Billy. my constant Billy
Oh when will I see my Billy again

Play

Ladies sing Billy

Play

Men sing Lily

Play

All sing

Play

HAUL AWAY

G F F F G F D_{min} G

Instrumental x 4

When I was a little lad
And so my mother told me,
Way, haul away, we'll haul away Joe,
That if I did not kiss a gal
My lips would grow all moldy,
Way, haul away, we'll haul away Joe.

*Way, haul away, we'll haul away together,
Way, haul away, we'll haul away Joe,
Way, haul away, we'll haul for better weather,
Way, haul away, we'll haul away Joe.*

Instrumental x 2

King Louis was the King of France
Before the Revolution,
Way, haul away, we'll haul away Joe,
King Louis got his head cut off
Which spoiled his constitution.

Way, haul away

Instrumental x 2

Oh the cook is in the galley
Making duff so handy
Way, haul away, we'll haul away Joe,
And the captain's in his cabin

Instrumental x 4

XMAS

I SAW THREE SHIPS

DING DONG MERRILY ON HIGH

DECK THE HALLS

WE WISH YOU A MERRY CHRISTMAS

